

15-2-19ams

2400

Proceedings of Court of Inquiry or on men reported Missing on Active Service.....

DISCHARGE DOCUMENTS

R. O. No.....

H. Q. No.....

(S)

Attestation Papers.....

Declaration of change of name.....

Authority for special enlistments.....

Documents of re-enlisted men.....

Regimental Conduct Sheet.....

Compulsory Stoppages.....

Casualty Forms..... 2

Proceedings on discharge..... 1

Corps History Sheet.....

Date and No. of Deposit Receipt for

Purchase Money and Amount..... 1

Parchment Certificate.....

Medical Report for Invalids.....

Medical History Sheet..... x 45

Proceedings of Regt. Court Martial.....

Copies of Convictions by Civil Power.....

Company Conduct Sheet.....

Clothing Transfer Certificate.....

Inventory of Kit.....

Last Pay Certificate..... 1

A 203997 - 1  
Dental - 2  
Dms 1375 - 1  
A-2 B122 - 1  
M/F W. 625  
100m-6-17.  
H. Q. 1772-30-835.  
A 21.10 434 - 1

(M)

38

Name: BARTON FREDERICK HERBERT H.

Regt. No. 63994S Rank PLC

Corps # 3 DD.

*Wentob'm*

(H)

(H)

6-30  
25-30  
27-31  
-----  
3

*cas card  
1 mist  
A 228  
1 percent  
A 2 card*

100m-6-17.  
H. Q. 1772-30-835.



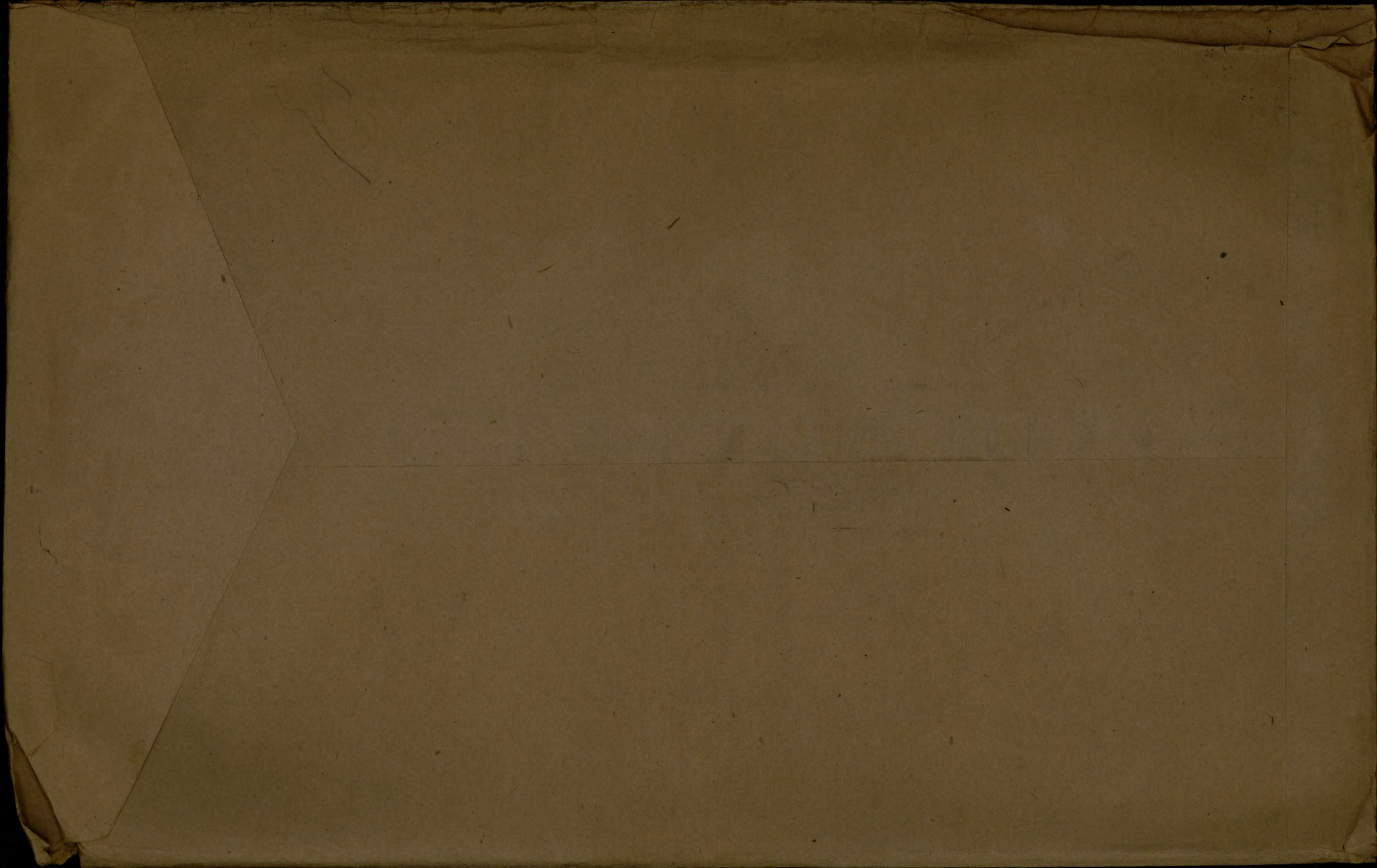



156th OVERSEAS BATTALION, C.E.F. ATTESTATION PAPER. CANADIAN OVER-SEAS EXPEDITIONARY FORCE.

No. 639945

Folio.

QUESTIONS TO BE PUT BEFORE ATTESTATION. (ANSWERS.)

- 1. What is your surname? Barton.
1a. What are your Christian names? Frederick Herbert Henry
1b. What is your present address? Prescott, Ont.
2. In what Town, Township or Parish, and in what Country were you born? Grenville County
3. What is the name of your next-of kin? Mrs. Henrietta Barton.
4. What is the address of your next-of-kin? Spencerville, Ont.
4a. What is the relationship of your next-of-kin? Mother
5. What is the date of your birth? Jan. 25, 1892.
6. What is your Trade or Calling? Farmer
7. Are you married? No.
8. Are you willing to be vaccinated or re-vaccinated and inoculated? Yes
9. Do you now belong to the Active Militia? No.
10. Have you ever served in any Military Force? No.
11. Do you understand the nature and terms of your engagement? Yes.
12. Are you willing to be attested to serve in the CANADIAN OVER-SEAS EXPEDITIONARY FORCE? Yes.

DECLARATION TO BE MADE BY MAN ON ATTESTATION.

I, Frederick Herbert Barton, do solemnly declare that the above are answers made by me to the above questions and that they are true, and that I am willing to fulfil the engagements by me now made, and I hereby engage and agree to serve in the Canadian Over-Seas Expeditionary Force, and to be attached to any arm of the service therein, for the term of one year, or during the war now existing between Great Britain and Germany should that war last longer than one year, and for six months after the termination of that war provided His Majesty should so long require my services, or until legally discharged.

Frederick H H Barton (Signature of Recruit)

Date March 21, 1916 (Signature of Witness)

OATH TO BE TAKEN BY MAN ON ATTESTATION.

I, Frederick Herbert Barton, do make Oath, that I will be faithful and bear true Allegiance to His Majesty King George the Fifth, His Heirs and Successors, and that I will as in duty bound honestly and faithfully defend His Majesty, His Heirs and Successors, in Person, Crown and Dignity, against all enemies, and will observe and obey all orders of His Majesty, His Heirs and Successors, and of all the Generals and Officers set over me. So help me God.

Frederick H H Barton (Signature of Recruit)

Date March 21, 1916 (Signature of Witness)

CERTIFICATE OF MAGISTRATE.

The Recruit above-named was cautioned by me that if he made any false answer to any of the above questions he would be liable to be punished as provided in the Army Act.

The above questions were then read to the Recruit in my presence.

I have taken care that he understands each question, and that his answer to each question has been duly entered as replied to, and the said Recruit has made and signed the declaration and taken the oath

before me, at Prescott this 21 day of March 1916

J L Newman (Signature of Justice)



# Description of Frederick Herbert Barton on Enlistment.

Apparent Age 24 years ..... months.  
(To be determined according to the instructions given in the Regulations for Army Medical Services.)

Distinctive marks, and marks indicating congenital peculiarities or previous disease.  
(Should the Medical Officer be of opinion that the recruit has served before, he will, unless the man acknowledges to any previous service, attach a slip to that effect, for the information of the Approving Officer.)

Height ..... 5 ft. 4 <sup>3</sup>/<sub>4</sub> ins.

Chest-measure-ment { Girth when fully expanded..... 35 ins.  
 Range of expansion..... 3 ins.

*Small mole in front of right ear.*

Complexion ..... fair

Eyes ..... blue

Hair ..... light brown

Religious denominations.  
 Church of England.....  
 Presbyterian.....  
 Methodist..... yes  
 Baptist or Congregationalist.....  
 Roman Catholic.....  
 Jewish.....  
 Other denominations.....  
(Denomination to be stated.)

## CERTIFICATE OF MEDICAL EXAMINATION.

I have examined the above-named Recruit and find that he does not present any of the causes of rejection specified in the Regulations for Army Medical Services.

He can see at the required distance with either eye; his heart and lungs are healthy; he has the free use of his joints and limbs, and he declares that he is not subject to fits of any description.

I consider him\* fit for the Canadian Over-Seas Expeditionary Force.

Date..... May 20<sup>th</sup> 1916

Place..... Bussell

*W. J. Keefe Capt. R.C.M.C.*  
*Medical Officer.*

\*Insert here "fit" or "unfit."

NOTE.—Should the Medical Officer consider the Recruit unfit, he will fill in the foregoing Certificate only in the case of those who have been attested, and will briefly state below the cause of unfitness:—

**Medical Officer**  
**156th Battalion.**

## CERTIFICATE OF OFFICER COMMANDING UNIT.

Frederick Herbert Barton.....having been finally approved and inspected by me this day, and his Name, Age, Date of Attestation, and every prescribed particular having been recorded, I certify that I am satisfied with the correctness of this Attestation.

Date..... March 22<sup>nd</sup> 1916

*W. D. Bessell* Lieut. Col. (Signature of Officer)  
 Commanding 156th Overseas Battalion



# CANADIAN EXPEDITIONARY FORCE

## Discharge Certificate

This is to Certify that No. 639945 (Rank) Private

Name (in full) BARTON, Frederick Herbert Henry enlisted in  
 the 156th Battalion

CANADIAN EXPEDITIONARY FORCE at Prescott, on the 21st  
 day of MARCH 1916.

HE served in Canada, England and France

and is now discharged from the service by reason of DEMOBILIZATION P.O. 1343  
3DD Ref. NIL

THE DESCRIPTION OF THIS SOLDIER on the DATE below is as follows:—

<p>Age <u>26 yrs, 11 mths</u></p> <p>Height <u>5' 4 1/2"</u></p> <p>Complexion <u>Fair</u></p> <p>Eyes <u>Blue</u></p> <p>Hair <u>Light Auburn</u></p>	<p>Marks or Scars</p> <p><u>Small mole in front of right ear.</u></p>
--	---

F. H. H. Barton  
Signature of Soldier

T. W. MacDonnell  
Issuing Officer

Date of Discharge January 24th, 1919. Rank Major

Appointment O.C. Sub. Depot, #3 D.D.

Signed at Ottawa, Ontario this 24th day of January 1919

in Military District No. 3

File Reference No. Ref. NIL

N.B.—As no duplicate of this Certificate will be issued, any person finding same is requested to forward it in an unstamped envelope to the Secretary, Militia Council, Ottawa, Canada.



CANADIAN EXPEDITIONARY FORCE  
Discharge Certificate

No. .... (Rank) ..... Name .....

Unit .....

Address on Discharge .....

Character and Conduct .....

Former Occupation .....

Special Qualifications of Value in Civil Life .....

Medals and Decorations .....

Remarks .....

Signed at ..... this ..... day of ..... 19

.....  
Name of Officer

.....  
Rank

.....  
Appointment

On demobilization the  
particulars called for on  
the back of this cer-  
tificate will not be com-  
pleted.



CANADIAN CONTINGENT EXPEDITIONARY FORCE.

Last Pay Certificate.

This form to be used for all ranks (Vide Articles 122, 130, and 141, Financial Instructions, 25715c, C.E.F., 1916.)

Reg. No. **689913** Rank. **Pte** Name. **Barton F.H.**  
 Corps. **#3 District Depot** Who was. **Discharged**

on **24-1-19** to  
 The following is a statement of the account of the above named from  
**1-1-19** to **24-1-19** the inclusive date of trans-  
 fer or discharge.

DEBIT.		\$	C.	CREDIT.		\$	C.
Bal.Dr. from Prev. Month..	<b>L.P.C.</b>	<b>2.17</b>		Bal.Cr. from Prev. month.			
Advances No _____				Reg. Pay. <u>24</u> Dys. at <u>1.00</u>		<b>24.00</b>	
By Cheque. No _____				Fld.Allce. <u>24</u> Dys. at <u>.10</u>		<b>2.40</b>	
Assgd.P.& Sep. Allce.....				Sep.Allce.(Monthly).....			
Other Charges.....	<b>QMS.</b>	<b>2.92</b>		Other Allces. <u>clothing</u>		<b>35.00</b>	
Pay on Trans. or Disch... <b>738</b>		<b>138.31</b>		Other Crs. <u>subs</u>		<b>12.00</b>	
Bal.Cr.to be pd.by new Un _____				Bal.Dr.to be Deb.by New Un. _____		<b>70.00</b>	
<b>TOTAL.....</b>		<b>\$ 143.40</b>		<b>TOTAL.</b>		<b>\$ 143.40</b>	

A monthly stoppage of \$ 15.00 has Not been paid on account of  
 Assgd. Pay for month of January  
 and Sep.Allce. for Mo. of \_\_\_\_\_ ) to Assignee;--

Address. **Mrs Henriette Barton**  
**R.F.D. #2**  
**Spenserville Ont**

CN TRANSFER OF AN OFFICER.

Outfit Allowance of \$ \_\_\_\_\_ has been paid by P.M., M.D.

Remarks:--

- State. (1) Date of enlistment. NO
- (2) If married & if a Sep. Allce. card has been submitted.
- (3) Cause of discharge. **DEMOB** Auth. **R.O. 1343**
- (4) Auth. for transfer.

I have carefully examined this statement of account and find it to be a correct extract from the Pay-list of the Unit.

Place. **OTTAWA.**

DATE.

M.F.W.44.

*Henriette Barton* MAJOR  
 CAPT.

Paymaster "G" Dispersal Area.





CASH ACCOUNT

For the year ending 31st Dec 1911

The following is a statement of the receipts and payments of the above named Club during the year ending 31st Dec 1911.

The receipts are as follows:—

Particulars	Amount
Balance forward	£ 100 0 0
Subscriptions	£ 200 0 0
Donations	£ 50 0 0
Interest on investments	£ 10 0 0
Income from other sources	£ 20 0 0
Total Receipts	£ 380 0 0
Payments	£ 280 0 0
Balance carried forward	£ 100 0 0

The above statement is correct and true to the best of my knowledge and belief.

Witness my hand and seal this 31st day of December 1911.

Secretary

Chairman

*Handwritten signature*







RECEIVED  
FEBRUARY 1900

THE UNIVERSITY OF CHICAGO  
LIBRARY

UNIVERSITY OF CHICAGO LIBRARY



EYE, EAR, NOSE & THROAT CLINIC.

Witley Camp,  
Surrey.

NOV 12 1918  
Date.....1918.

Reg. No. 639945 Rank Pte Name Barton T A  
Unit 6 Res

WITHOUT GLASSES.

WITH GLASSES.  
(as per prescription  
below).  
SPH.      CYL.      AXIS.

VISUAL ACUITY. R:-                      with

VISUAL ACUITY. L:-                      with

Category recommended is :-

Glasses not ordered.

Remarks:-

*Keratitis*

*Send to hospital for  
treatment*

*T. E. Latimer*

Capt. C.A.M.C.  
Eye & Ear Specialist.  
Witley Camp, Surrey.



THE BEE ROSE & LAMONT OPTIC

W. H. Rose, Optician  
111 Broadway, New York

Date: .....

No. of glasses: .....

Order: .....

WITH GLASSES  
(as per prescription  
below)  
\$24.00 O.V.D. AXES.

WITHOUT GLASSES

with

VISUAL ACUITY, R-

with

VISUAL ACUITY, L-

Category recommended is:

Glasses not ordered

Order -

Order: O.A.M.O.  
400 Box Street  
New York, N.Y.



Medical Examination upon leaving the Service

of an Officer fit for general service or a Soldier fit for duty.

Officers leaving the Service upon being found unfit for general service by a Medical Board, and Soldiers leaving the Service upon being found otherwise than fit for duty by a Medical Board, are not to be reported on this Form.

Rank *1st* Name *Fredrick H H* Surname *Barton*  
Unit or Corps *6 Reserve Batta* (If a soldier) Regtl. No. *639945*  
Born at *Spencerville Ont* on, date *25/1/1892*  
Signature (for identification) *Barton F H H*

The examination is to be made jointly by two Medical Officers.

1. PHYSIQUE—Any deformity, maiming or lameness? If so, describe. *no*

Weight *144* lbs.  
Height *5 ft 6* ins.

2. NUTRITION AND DIATHESIS ?

*good*

After searching inquiry and thorough examination is any evidence found of disease or impairment of the parts indicated below? If so, describe.

3. NERVOUS SYSTEM ?

*normal*

4. RESPIRATORY SYSTEM.

*normal*

5. HEART ?

Abnormal Sounds? *no*  
Abnormal Size? *no*  
Pulse Rate? *88* Intermittence or irregularity? *no*

6. ARTERIES.—Any hardening?

*normal*

7. DIGESTIVE SYSTEM ?

*normal*

8. GENITO-URINARY SYSTEM ?

*no*

Urinalysis—s.g.? *1.024* Reaction? *acid* Albumen? Sugar?

9. SKIN, MIDDLE EAR, EYE or any other part?

*normal*

10. Is there any evidence of impairment of health or physical condition not mentioned above? If so, describe.

*slight varicose left side*

11. Opinion as to the health and physical condition of the one examined?

*good*

Examined at *Kennel Park* Signed *Arthur H H* M.O.  
Date *Dec 16, 1918* Signed *W Gregory Capt* M.O.

If any disease or impairment of health or physical condition is discovered, this report should be sent at once to the O.C. concerned for the Officer or Soldier to be sent before a Medical Board for regular boarding.

*To certify that man's present condition is same as of 1914. W. R. Justice M.D. 1919.*



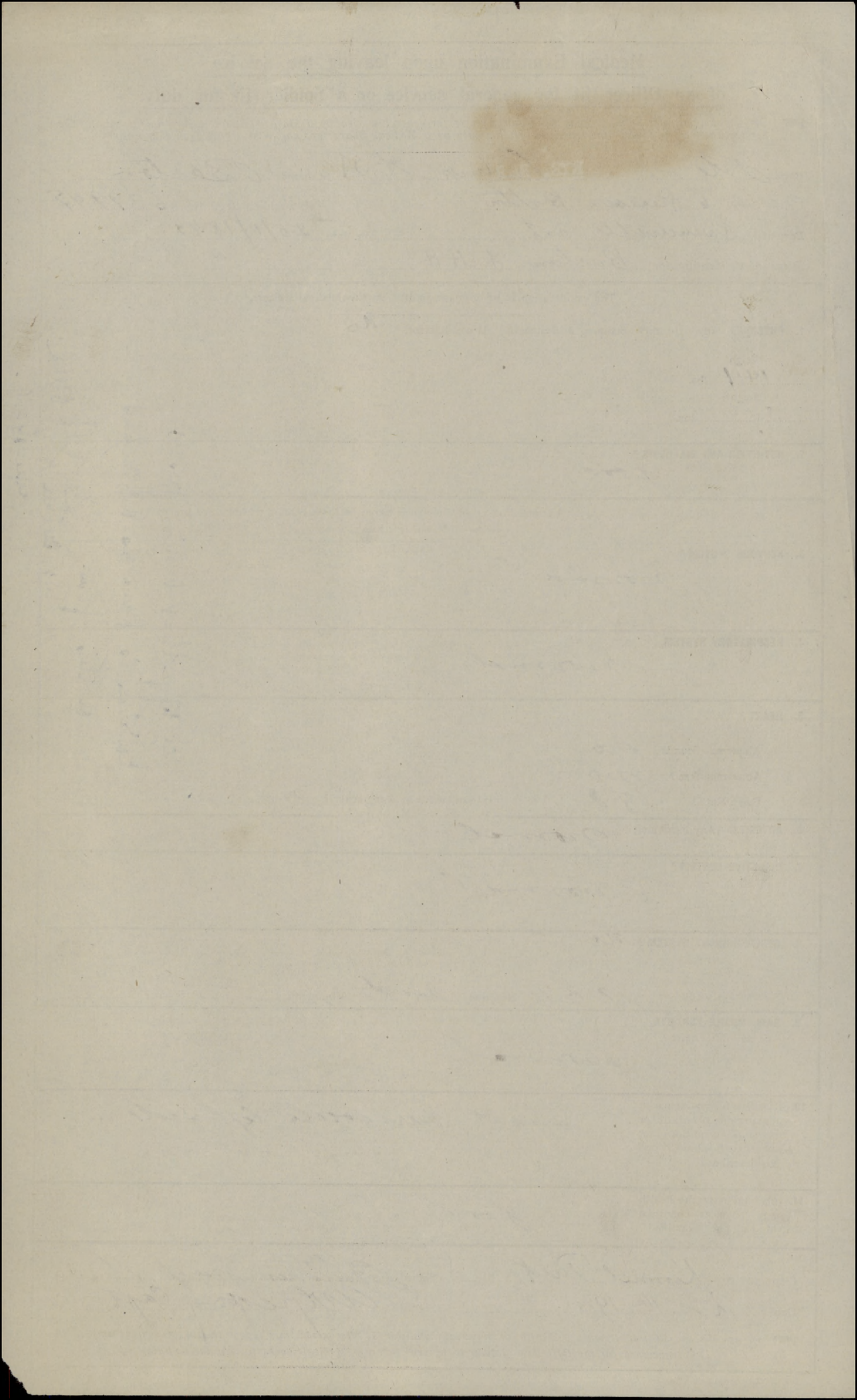



CANADIAN ARMY DENTAL CORPS, O.M.F.C.

DENTAL CERTIFICATE FOR DEMOBILIZATION

DIRECTIONS TO DENTAL OFFICERS

Canadian Printing and Stationery Services, London

M.A. 3.

NAME OF SOLDIER (Block Letters)

BARTON, F. H. H.

REGIMENT

38<sup>th</sup> Bn.

RANK

Pte.

No.

639945

Date of Examination in England 16-12-18

Date of Examination in France

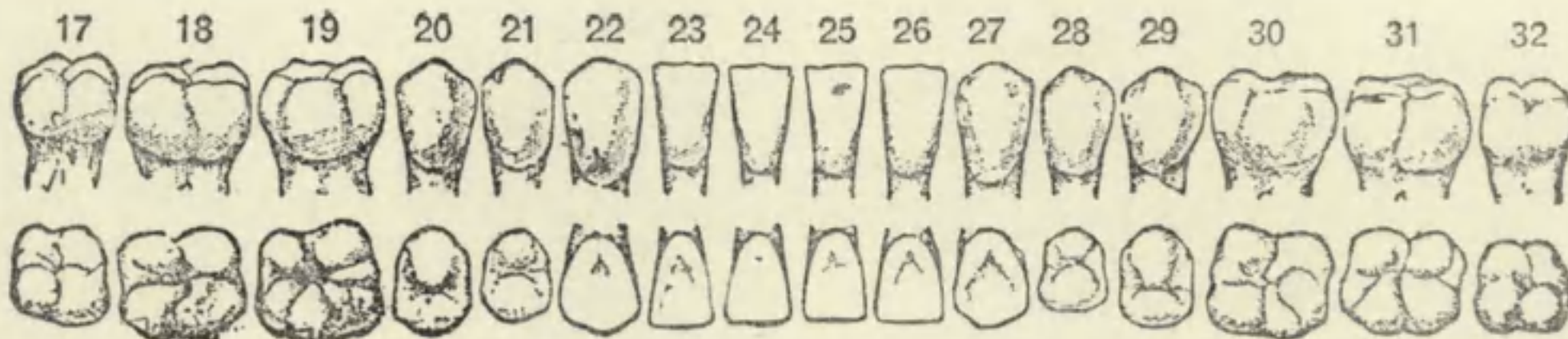

- 1. This form will be made out for each individual at the time of Demobilization in England or France.
- 2. Figures as per chart will be used to designate teeth concerned.
- 3. In reference to Partial Dentures the numbers of teeth thereon will be stated.

PRESENT DENTAL REQUIREMENTS

1. FILLINGS

2. EXTRACTIONS

3. CROWNS

4. DENTURES

- (a) Full Upper
- (b) Part Upper
- (c) Full Lower
- (d) Part Lower

Fill

HAS HE EVER REFUSED DENTAL TREATMENT?

HAS HE EVER RECEIVED DENTAL TREATMENT? (Reply by "Yes" where applicable to any or all of a, b or c.)

- (a) In Canada
- (b) In England
- (c) In France

no.

Signature of Dental Officer

W. Kennedy  
Lieut C.A.D.C.





M. A. 3.

ARTHUR F. H. H.

1899

Dr.

38

18-12-18

1/5

111

1899



MEDICAL HISTORY SHEET.

Surname Barton Christian Name Fredrick Herbert Henry

Examined on 2/21 day of Mar 1916  
 at Puscor  
 Birthplace { City or Town Rochester  
 County Greenwich

Approved by W. J. Keeford  
 Rank Capt Amb M.O.

Apparent age 24  
 Trade or occupation Farming  
 Height 5 Feet 4 3/4 Inches  
 Weight 145 Lbs.  
 Chest measurement { Minimum 32 inches.  
 Maximum expansion 35 inches.  
 Physical development good  
 Small-Pox Marks none

Date	Fit or Unfit	EXAMINED FOR RE-ENGAGEMENT
<u>Mar 21 1916</u>	<u>Fit</u>	<u>W. J. Keeford M.O.</u>
<u>3/2/16</u>	<u>Fit</u>	<u>W. J. Keeford M.O.</u>
<u>1916</u>	<u>D.I.</u>	<u>SEP M.O.</u>
		<u>M.O.</u>
		<u>M.O.</u>
		<u>M.O.</u>
		<u>M.O.</u>

Vaccination Marks { Arm Right none Left none  
 Number none  
 When Vaccinated last none

Date	Result	VACCINATIONS
<u>26/8/16</u>	<u>Good</u>	<u>Leubear M.O.</u>
		<u>M.O.</u>
		<u>M.O.</u>

(a) Marks indicating congenital peculiarities or previous disease none

(b) Slight defects but not sufficient to cause rejection  
Slight varicella

Date	Result	ANTI-TYPHOID INOCULATIONS, ETC.
<u>10.17.17</u>	<u>Good</u>	<u>TAB 7.6.18 M.O.</u>
<u>6/7/16</u>	<u>Good</u>	<u>Leubear M.O.</u>
<u>10/7/16</u>	<u>h</u>	<u>no M.O.</u>
<u>20/7/16</u>	<u>h</u>	<u>no M.O.</u>

Enlisted on 2/21 day of Mar 1916 at Puscor

	CORPS.	REG'TL NUMBER.	HABITS.	DATE.
Joined on enlistment	<u>156th Bn</u>	<u>639945</u>		<u>21/3/16</u>
Transferred to... ..	<u>C.E.F.</u>			<u>1/11/16</u>
	<u>109th OVERSEAS BATTALION, C.E.F.</u>			<u>8/12/16</u>
	<u>24th OVERSEAS BATTALION C.E.F.</u>			<u>2-1-17</u>
	<u>156th Overseas</u>			<u>MAY 23 1917</u>

EXAMINED OR DISCHARGED BY A MEDICAL BOARD.

STATION.	DATE.	DISEASE.	RESULT.
<u>3rd B.B. Seaforth</u>	<u>2-10-18</u>	<u>Fit for Duty A III</u>	<u>Proposed by Major Caw</u>

N. B.—This sheet to be disposed of in accordance with instructions in the Regulations for Army Medical Service, on the man becoming non-effective; the date and cause being stated on next page.

CANADIAN

C.



Christian Name Frederick Herbert

Surname Barton

STATION.	Date of Arrival at the Station.	DATES OF						DISEASE.	Number of days in Hospital.	Remarks on nature of the disease: how induced: if mild or severe: if completely recovered from: whether any particular treatment was adopted. In venereal cases state nature of primary disease, and whether mercury has been given. If an accident, state whether it occurred on duty and whether a Court of inquiry was held. Date of issue and particulars of artificial teeth or surgical appliances supplied. Particulars of prophylactic inoculations.	Signature of Medical Officer.
		Admission into Hospital.			Discharge from Hospital.						
		Day	Month	Year	Day	Month	Year				
NORFOLK WAR HOSPITAL THORPE, NORWICH.		30	3	18	17	5	18	G.S.W. Lt arm	48.	Slight Fracture to lower limb, Hip Woodcote Park	E. G. Gunn Esq MAJOR FOR LT. COL. R.A.M.S. OFFICER IN CHARGE
A.C.H.F. Esq		17	5	18	17	6	18	G.S.W. Lt arm	32	on admission: Scar 1" long left shoulder healed. Complaints of pains in legs and shins 17/6/18 Transferred to Manor with P.O. Cat DIII	J. J. ... CAPT: C.A.M.
H.W.H. Esq		16	6	18	28	JUN	1918	Influenza	59	Temp normal. Fit for discharge to Woodcote	Commod
M.B.H. Esq		29	6	18	26	AUG	1918	Influenza (benign)	59	Influenza. Evacuated from this Hospital 17/6/18. to Manor. War Hosp. Influenza Condition Good 19.8.18. After granulated Emissio patient is now fit for Cat V.I	J. J. ... CAPT: C.A.M.

No 12 CAN. GENERAL HOSPITAL, 13 11 18 4 12 18 Keratitis O.S. 22 eye quiet vein both eyes 1/6  
Discharged to line Cat V.I K. F. ...  
Capt ...



Ottawa,

*Nov. 22/20*

From:

The Adjutant-General,  
Canadian Militia.

To:

*# 639945-2, H. Barton,*

*T.R.#2.*

*Spencerville, Ont.*

Sir:

Enclosed herewith please find Military  
Will executed by you while in the C.E.F., and  
returned, the same being your own property.

*O. Langman*

Lieut., for Lt.-Col.,  
Director of Records,  
for Adjutant-General.

D-1a.  
EBM.



THE UNIVERSITY OF CHICAGO  
LIBRARY

1911

1911



B 378

20-2-19

372

DEPARTMENT OF MILITIA AND DEFENCE.

WAR SERVICE GRATUITY.

OTTAWA, CANADA.

Declaration required of Officers, Warrant Officers and Men who claim War Service Gratuity under Order-in-Council (P.C. 3165), dated 21st December, 1918.

If the applicant will enquire at the local Branch of the Canadian Patriotic Fund he will be informed if there is an official who will take this Declaration free of charge.

A complete reply must be given to every question in this Declaration. There must be no blanks and no dashes. If any questions are not applicable, the words "NOT APPLICABLE" must be written out.

On completion this Declaration is to be returned to THE DISTRICT PAYMASTER OF THE DISTRICT IN WHICH THE SOLDIER WAS DISCHARGED.

1. Christian Names Frederick Herbert H<sub>2</sub> Surname BARTON
3. Rank Private 4. Original Unit 156th Bn. 5. Reg. No. 639945
6. Address, in full, to which future payments of gratuity are to be forwarded  
R.R. #2, Spencerville, Ontario.
7. Date of enlistment in the C.E.F. 21-3-16.
8. Names of dependent, if any, to whom Separation Allowance is being issued, or was being issued, immediately prior to your discharge nu
9. Relationship of such dependent nu
10. Address, in full, of such dependent nu
11. Is said dependent now, or was said dependent at any time in receipt of Separation Allowance on account of another soldier? nu
12. Were you at any time on the strength for pay and allowances of a unit of the C.E.F. which was out of Canada or the United States when such pay and allowances were issuable? If so, give particulars of one such unit and dates of service overseas with such unit:—  
In France - 2<sup>nd</sup> 38<sup>th</sup> Pn May 1917 - Mar 1918
13. Were you on the strength for pay and allowances of the Clearing Services Command, having been at any time on duty outside of Canada or the United States? nu
14. Were you on active service only in Canada or the United States? If so, give particulars of unit and dates of such service nu
15. Give total length of time which you served on active service, whether in Canada or Overseas, setting out particulars of units on whose strength you served  
in Canada 156<sup>th</sup> Pn. Mar 1916 - Oct 1916 -  
" England 156<sup>th</sup> " Oct 1916 - May 1917 - Mar 1918 - Jan 1919  
" France 38<sup>th</sup> " May 1917 - Mar 1918
16. Were you at the time of enlistment a civil employee of the Dominion Government? If so, state Department nu
17. Were you a member of the Permanent Force at the time of enlistment in the C.E.F.? nu



18. Have you had more than one enlistment? If so, give particulars of discharges and re-enlistments, and under what regimental numbers and units .....

*nu*

19. Have you already received any payment of Post Discharge Pay or War Service Gratuity? If so, state amount you and your dependents have already received and by whom paid .....

*nu*

20. Have you been issued with a War Service Badge? If so, what class? .....

*nu*

21. Have you, during the present war, served in the Imperial Forces? .....

*M.A.*

22. Are you entitled to receive, or have you received any gratuity in the nature of Post Discharge Pay from the Imperial Forces? If so, state amount received, or to which you are entitled .....

*M.A.*

23. (a) Did you revert Overseas to a rank lower than the substantive rank held by you on your arrival in England? .....

*M.A.*

(b) If so, was such reversion in consequence of misconduct or inefficiency? .....

*M.A.*

24. Are you now serving in the C.E.F. .... If not, give:—(a) Date of discharge .....

*M.A.*

*24-1-19*

(b) Reason for discharge *Demobilization*

*R.O. 1343.*

25. Are you at present a member of and in receipt of pay and allowances from any Canadian naval or land forces? If so, give unit .....

*nu*

26. Did you at any time serve at the front in an actual theatre of war? If so, give particulars of one unit which you served at the front, and dates of such service with that unit .....

*98th Bn May 1904 - Mar 1918*

27. (a) Are you receiving treatment from the Department of Soldiers' Civil Re-establishment? .....

*nu*

(b) If so, are you in receipt of full pay and allowances from that Department? .....

*nu*

And I make this solemn declaration, conscientiously believing it to be true, and knowing that it is of the same force and effect as if made under oath and in virtue of the Canadian Evidence Act.

Signature of Applicant: *J H H Barton*

Place of Residence: *R.R. #2, Spencerville, Ontario.*

Declared before me at: *Ottawa, Ontario.*

This *24th* day of *January* 19*19.*

Signature of Barrister of the Supreme Court Stipendiary Magistrate, Notary Public, Justice of the Peace, or Commissioner for the Administration of Oaths.

*J. S. Hillington, Lt. Col.*

*Major*

*for O. C. District Depot No. 8*

**POST DISCHARGE PAY.**

Date paid	Paid Soldier	Paid Dependent	War Service Gratuity	Net amount due
			<i>153</i>	<i>350</i>
			<i>20</i>	

Certified Correct.

District Paymaster.



MEDICAL CASE SHEET.\*

No. in Admission and Discharge Book. 10485 Year 1918.	Regimental No. 639945	Rank. Pte	Surname. Barton	Christian Name. J. H.
		Unit. 6th Con. Res. Bn.	Age. 27.	Service. 3 1/2
Station and Date. Bramshott 13/11/18.	Disease <u>Ulcerative Keratitis</u>			
Complaint. <u>Soreness &amp; inflammation of eyes.</u>				
Duration. <u>2 mos.</u>				
F.H. <u>Negative</u>				
Prev. Pers. <u>Dist. Civilian occupation - farmer. Had Pneumonia 6 yrs ago. Recovery complete. Had operation on nose 1914.</u>				
Had treatment for V.D. in 1913 for 4 days. There was no medical discharge. Service from 1st V.S. 95. W. Lt Gen 30/3/18. Influenza 29/6/18.				
Never troubled with eyes before.				
<u>Present Condition</u>				
On admission Conjunctivitis both eyes. Sclera of both inflamed & working but the left more so. There is increased lachrymation in both. There is an ulcer on left cornea in upper outside quadrant.				
Received treatment for 2 wks in Ramscourt-Hap. Seaford. Was not admitted but reported for treatment 3 or 4 times weekly.				
<u>Examination.</u> Pt healthy in appearance & well nourished. Teeth & gums healthy condition. Tonsils not enlarged. Mucous membrane of throat in relaxed condition - uvula elongated.				
Cardio Vasc. System. <u>Negative</u>				
Respiratory " <u>Negative</u>				

\* The first and last entries will be signed, and transfers from one Medical Officer to another, attested by their signatures.



Station  
and Date.

Digestive System - neg.  
nervous " - neg.

G. U.

analysis?

30-11-15

O. X. V 6/6 eye condensing unit  
O. S. V 6/6 corneal opacity 6 o'clock  
O. S. fold the ulcer. Recommend  
discharge to lines. Cat A III

R. F. Nicholl  
Capt. R.M.







# CLINICAL CHART.

(To be attached to Case Sheet.)

Army Form B. 181.

Corps \_\_\_\_\_

No. \_\_\_\_\_

Rank and Name \_\_\_\_\_

Age \_\_\_\_\_

Military Hospital \_\_\_\_\_

Service \_\_\_\_\_

Disease \_\_\_\_\_

Date of admission \_\_\_\_\_

Date of discharge \_\_\_\_\_

Result \_\_\_\_\_

Dates of Observation																													
	Days of Disease																												
Temperature Fahrenheit	Time	Time	Time	Time	Time	Time	Time	Time	Time	Time	Time	Time	Time	Time	Time	Time	Time	Time	Time	Time	Time	Time	Time	Time	Time	Time	Time	Time	Time
	A.M.P.M. A.M.P.M.																												
107°																													
106°																													
105°																													
104°																													
103°																													
102°																													
101°																													
100°																													
99°																													
98°																													
97°																													
Pulse per Minute																													
Respirations per Minute																													
Motions per 24 hours																													

Signature \_\_\_\_\_

In charge of case. \_\_\_\_\_



Forms  
I. 1237  
12

MEDICAL CASE SHEET.\*

No. in Admission and Discharge Book.	Regimental No. 639945	Rank. pte.	Surname. Barton,	Christian Name. F.H.
Year 1918	Unit. 38th Can. Battn.		Age.	Service.
Station and Date.  29 JUN 1918	Disease <u>Influenza</u>			
<div style="border: 1px solid black; padding: 2px; width: fit-content;">                 Convalescent Hospital, Woodside Park, Epsom. 5 JUL 1918             </div>	Evacuated from this hospital 17/6/18 to Upper War. Hospital & Influenza. Condition good. R.G. L. 11 <i>[Signature]</i> No inspection R.G. Cook.			
19-7-18	R.G. improved PT for to specialist for case examination.			
22 JUL 1918	Temp slowly <del>down</del> .			
25.7.18	Nasal Report: - Pain over lachrymal sac Nopus. no ethmoid. Some rhinitis. Does not need hosp. treatment. Coll. alb. recommended			
29 JUL 1918	Cont.			
30 JUL 1918	app. P. S. Sit			
6 AUG 1918	Pains in legs. Cont. 100.			
19 AUG 1918	Still pains in legs when snow about much. Looks well g.c. good. Di. <i>[Signature]</i> capt.			

\* The first and last entries will be signed, and transfers from one Medical Officer to another, attested by their signatures.  
 Wt. W 6604/M 2870-1,500,000-8/17-H. & Sp. (10938). Forms/I. 1237/12. (E239) [P.T.O.]



Station  
and Date.



Canadian Division,  
Convalescent Hospital,  
Woodcote Park, Epsom, Surrey.

July 19 1918.

Division..... Hut.....

CASES FOR EXAMINATION AND REPORT BY:-

(OPHTHALMIC SURGEON.  
(  
(AURAL SURGEON.

*For nasal report please*

AT COUNTY OF LONDON WAR HOSPITAL, HORTON, EPSOM.

Reg. No. 639945 Rank & Name Pte Barton F.H.

Complains of Nasal obstruction and headaches

*Suspicion of Sinus trouble.* ..... *R. B. Bledsoe* Captain, C. A. M. C.

QUESTIONS.

ANSWERS BY (OPHTHALMIC SURGEON.  
(  
(AURAL SURGEON.

- (1) Does he need Hospital Treatment ?
- (2) Will he be fit for Overseas ?
  - (a) With Glasses.
  - (b) With Treatment.
  - (c) Is any prescription given for glasses ?

(1) No.

(2) Yes.

(a)

*coll alk t. ds.*

*3 wks history pain over lacrymal sac. Some rhinitis.*

REMARKS.

*Bledsoe capt.*

Signature of M.O., examining Case.



General Hospital  
County Hospital  
Boston, Mass.

July 19  
Dr. Marshall Hall  
Boston

Division of  
Cases for Examination and Report by  
Forensic Surgeon  
Local Surgeon

AT COURT OF JUSTICE  
Jury Room  
District Court  
Boston, Mass.

QUESTIONS BY FORENSIC SURGEON  
LOCAL SURGEON

(1) No. 1  
No. 2  
No. 3

(2) Death at home  
(3) Death at hospital  
(4) Death at prison  
(5) Death at work

Call cells

Witnesses  
Deceased  
Coroner

Signature  
Date



MEDICAL CASE SHEET.\*

1 cc.

No. in Admission and Discharge Book.	Regimental No.	Rank.	Surname.	Christian Name.
	639945	Pte	Barton,	F.H.
Year	Unit.	Age.	Service.	
1918	38th Can. Battn		6.11. 10.12.17	
Station and Date.	Disease			
18 MAY 1918 Woodcote Park, Enns	Dysentery			
19 MAY 1918 Woodcote Park, Enns	Pain in legs & arms			
21 MAY 1918 Woodcote Park, Enns	Etiology			
26 MAY 1918 Woodcote Park, Enns	T.D. R.G. Messrs			
31 MAY 1918 Woodcote Park, Enns	Greatly improved			
5/6/18	mt. Very little improvement in legs wounds healed good movement in arms. R.G. on massage			
7/6/18	R.G. cont.			
14 JUN 1918	R.G. General			
17/6/18	Transfer to Manor. P.O. Camp 1034. J. H. ...			

\*The first and last entries will be signed, and transfers from one Medical Officer to another, attested by their signatures.



Station  
and Date.



PARTICULARS OF FAMILY OF AN OFFICER OR MAN ENLISTED IN C. E. F.

INSTRUCTIONS.

- (a) This form is only required for men joining units for Overseas Service and must be completed immediately the man is warned for draft overseas.
- (b) Care must be taken to see that a man is allotted his correct Regimental Number. No numbers must be duplicated and once it has been allotted to a man, even if he is subsequently discharged, the same number must never be allotted to another man.
- (c) All questions, etc., must be answered.
- (d) One copy of the form is to be forwarded by Officer Commanding unit for each Officer and man to Officer Commanding Division or District at least seven days before man leaves his station to proceed overseas, for transmission to Accountant and Paymaster General, Ottawa.
- (e) Duplicate copy is to be forwarded direct to Officer in charge of Records, C.E.F. London, immediately after arrival in England.

(1) Name of Overseas Unit which Soldier joins..... *156<sup>th</sup> O/S Battalion,*  
*C. E. F.*

(2) Regimental Number..... *639945*

(3) Full Name of Soldier..... *Private Fred Herb N.*  
*Bairton*

(4) Place of Birth..... *Rockbuck, Ont*

(5) Are you married, or not?..... *no*

(6) If married, state,  
 (a) Full name of your wife.....

(b) Present Postal Address.....

(7) Are you a widower?.....

(8) Have you any children?.....

If so, give number of boys and girls.....

Also their names and ages.....



(9) Is your Father alive? Yes.  
If so, state name and address .....

(10) Is your Mother alive? Yes.  
If so, state name and address Mrs. Henrietta Barton  
Spencerville Ont.

(11) If your Mother is a widow.....  
Are you her sole support, or not? Yes

(12) If sole support of widowed mother, state what amount you have given her per month prior to your enlistment, also reason she has no other support than yourself.  
\$20.00 only son at home

(13) If you have no wife, father, mother or children, state the name and relationship with full postal address of your next of kin, to whom you would desire any communication to be sent concerning you.  
.....  
.....  
.....

(14) If you have a wife, or children, or a widowed mother who depends on you as her sole support, have you applied to the Paymaster of your unit for Separation Allowance? If not, this must be done.  
Yes.

(15) Are you insured? Yes.  
If so, in what Company? New York Life Insurance Co  
Have you made arrangements for payment of your Insurance premium? Yes.

If not, and it is a monthly premium, you can assign the amount in addition to any other assignment you wish to make.

Date OCT 4 - 1916  
T. G. Bedell Lieut. Col.  
Commanding 156th Overseas Expeditionary  
Officer Commanding.



Fill in Only.—Unit, Number, Rank and Name.

# Casualty Form—Active Service.

M. F. W. 54.  
150M. 1015.  
H.Q. F72-99-920.

Unit, Regiment or Corps 156<sup>th</sup> O.S. Bn. C.E.F.

Regimental No. 639945 Rank Private Name Barton, Frederick Herbert Henry  
C. E. F.

Enlisted (a) 21.3.16 Terms of Service (a) I of W. Service reckons from (a) 21.3.16

Date of promotion to present rank. } Date of appointment to lance rank } Numerical position on roll of N. C. Os. }

Extended \_\_\_\_\_ Re-engaged \_\_\_\_\_ Qualification (b) Farmer

Report		Record of promotions, reductions, transfers, casualties, etc., during active service, as reported on Army Form B 213, Army Form A. 36, or in other official documents. The authority to be quoted in each case.	Place	Date	Remarks taken from Army Form B. 213, Army Form A. 36, or other official documents.
Date	From whom received				

Embarked Canada  
Disembarked England

Halifax 18.10.16  
Liverpool 28.10.16

Transferred to 109th BATTALION CANADIAN INFANTRY  
15.11.16

Witley 1-11-16

Part II Order 245  
C. J. Kyle  
FOR O/C 100TH "OVERSEAS" BATTALION, C.E.F.

6-11-16 O.C. 156th

Taken on strength of 109th Btn

Witley 2-11-16

D.O. Part II 311

8.12.16 O.C. 109th

Transferred to 124th Bn.

Witley 8.12.16

D.O. Pt. 2 343  
A. W. Aseltine  
ADJUTANT  
100th Overseas Battalion, C.E.F.

9-12-16 124th Bn.

Taken on strength of 124th Bn., C.E.F.

Witley Camp 8-12-16

Part ii Orders 265

(a) In the case of a man who has re-engaged for, or enlisted into Section D. Army Reserve, particulars of such re-engagement or enlistment will be entered.  
(b) e.g. Signaller, Shoeing Smith, etc., etc., also special qualifications in technical Corps duties.

MAJOR ADJUTANT, P.T.O.  
124th BATTALION C.E.F.



637945  
Barton  
F.H.H.

Report		Record of promotions, reductions, transfers, casualties, etc., during active service, as reported on Army Form B. 213, Army Form A. 36, or in other official documents. The authority to be quoted in each case.	Place	Date	Remarks taken from Army Form B. 213, Army Form A. 36, or other official documents.
Date	From whom received				
20 17	06. 7-1-17 124th Bn	124th Br.	Transferred to 156th Br. C. I. B.	Witley Camp.	5-1-17 Part II D.O. No. 6. App A Adjutant, Capt 124th BATTALION C.E.F.
11/17	O.C. 156	Taken on	156th Bn	Witley Camp	5-1-17 Part II D.O. #7
19 17	C. B. D.	Trans	38th Bn	Witley	D.O. Part II No. 142. Adj 156th Bn J. Fleming Capt
25 MAI 1917	C.B.D.	TAKEN on	STRENGHT 38th	24 MAI 1917	N. R. Part II D.O. 59. 31 MAI 1917
10 JUN 1917	"	Left for Unit	FIELD	10 JUN 1917	N. R.
30 JUN 1917	Unit	Joined Unit	FIELD	25 JUN 1917	B. 213. DCS. 136.
22 SEP 17	38 th.	Wounded in Action (at Duty)	Field	16. 9. 17	B 213 (at 42nd Bn - 9/16/17)
27. 10. 17	"	12th Bde Trench line Party		25. 10. 17	Part II D.O. 102 of 5/11/17
16-11-17	"	Rejoined Unit		3-11-17	B 213
29 DEC 17	"	14 Days leave		28 DEC 17	" D.O. 3. 15/18.
19 JAN 18	Unit	Joined Unit	FIELD	13. 1. 18.	"
24. 3. 18	6 C.C.S.	Chelwood am h.	6 C.C.S.	24. 3. 18	also.
27. 3. 18	"	" " " "	to 24th Bn	27. 3. 18	at 185.
28. 3. 18	14/Staty.	" " " "	14/Staty	28. 3. 18	W 6207
29. 3. 18	"	" " " "	to England	29. 3. 18	W 6303.
"	"	Wounded. Posted	E.O.D. Seaford.	29. 3. 18	W 3083/5088
		Lieut. for Lt Col.	A. A. G.		D.O. 33 d-18 AVR 18
		Canadian Section, G. H. Q. - 3rd, Ech.			

FIELD DIRECT.  
11/17  
19 17  
JUN 1917

24. 3. 18  
27. 3. 18  
28. 3. 18  
29. 3. 18

16 18

J. M. Anderson

"Pitler de Coninck"



Casualty Form - Active Service.

Regiment or Corps *156th O/S Bn. C. C. F.*

Rank..... Surname *Barton*..... Christian Name *Fredrick Herbert Army*

Religion..... Age on Enlistment ..... years ..... months

Enlisted (a) *21-3-16* Terms of Service (a) *2 of War* Service reckons from (a) *21-3-16*

Date of promotion to present rank..... Date of appointment to lance rank.....

Extended { ..... } Re-engaged { ..... } Qualification (b) *Fanner* or Corps Trade and rate.....

Occupation..... Signature of Officer.....

Report		Record of promotions, reductions, transfers, casualties, &c., during active service, as reported on Army Form B 213, Army Form A. 36, or in other official documents. The authority to be quoted in each case.	Place of Casualty	Date of Casualty	Remarks Taken from Army Form B. 213, Army Form A. 36, or other official documents.
Date	From whom received				
			Embarked ...		
			Disembarked		
<i>6-4-18</i>	<i>G.O.R.D</i>	<i>"Wd" posted from 38th Bn O/S. Seaford</i>		<i>29-3-18</i>	<i>Plt &amp; No 94</i>
					<i>Lieut. G. P. Ashmun</i>
					<i>for Lt. Col i/c Records, O.M.F.C.</i>
<i>10-10-18</i>	<i>DISCHARGED FROM 3rd B.C.D.</i>	<i>Seaford TO 6th Res Bn.</i>		<i>239.</i>	<i>10-10-18.</i>
					<i>For O.C. 3rd Canadian Command Depot.</i>
<i>10.10.18</i>	<i>O.C. 6th Res Bn.</i>	<i>G.O.S. 6th Res Bn. Seaford</i>		<i>10.10.18</i>	<i>Plt &amp; No 240</i>
		<i>from CORD</i>			

(c) In the case of a man who has re-engaged for, or enlisted into Section D, Army Reserve, particulars of such re-engagement or enlistment will be entered.

(d) Signaller, Sheelag-Smith, & Co.



Report		Record of promotions, reductions, transfers, casualties, &c., during active service, as reported on Army Form B.213, Army Form A. 36, or in other official documents. The authority to be quoted in each case.	Place of Casualty	Date of Casualty	Remarks Taken from Army Form B.213, Army Form A.36, or other official documents.
Date	From whom received				
14-12-18	Oblet Res	Dr Commandant Kemmel Park Pending despatch to Canada	Witley	13-12-18	Pt II P. 29 +
			<i>[Signature]</i>		
			OFFICER IN CHARGE RECORDS 8th CAN. RES. BN		
		attached to Kemmel Park Part 2	TO 5	13/12/18	
23/9/18		ceases to be attached on transfer to C.E.F on proceeding to Canada Part 2	TO 13	Dec 21-1918	
	Stewart	Lieut M.D. 3			
24-1-19	S.O.S.	Discharged	Ottawa	24-1-19	K.R.P.T. 25 Geo. Macdonnell

Geo. Macdonnell  
 Jot. C. District Depot No. 3



A.G.R. Rank Name **BARTON, Fredrick Herbert Henry** Reg'l No. **639945**  
 Unit **156th Bn.** If in perm. Corps, }  
 What Unit? } Married or Single **Single.**  
 Place and Date of Enlistment **Prescott, 21st March, 1916.** Place of Birth **Grenville, Co.**  
 Name and Address, Next-of-Kin **Mrs. Henrietta Barton,**  
**Spencerville, Ont.** Relationship **Mother.**

Assigned Pay Monthly \$ Payable to Relationship  
 Separation Allowance \$ Payable to Relationship

N/E. R.B. No. **9172**  
 File R.L. ....  
 Category **DEAD**

Discharge, Date and Place Reason Character

Report.		Record of promotions, reductions, transfers, casualties, etc., during active service. The authority to be quoted in each case.	Place.	Date.	REMARKS Taken from Official Documents.
Date.	From whom received.				
<b>ARRIVED IN ENGLAND, S-S-NORTHLAND 28. 10. 16,</b>					
1. 11. 16	156 <sup>th</sup> Bn.	<i>the D.S. on transfer to 109<sup>th</sup> Bn</i>	<i>Witley Camp</i>	1. 11. 16	<i>P.D.O.F.</i>
6. 11. 16	<i>O.C. 109<sup>th</sup> Bn</i>	<i>D.O.S. on Trans from 156<sup>th</sup> Bn</i>	"	2. 11. 16	<i>311</i>
8. 12. 16	"	<i>S.O.S. on transf. to 124<sup>th</sup> Bn.</i>	"	8. 12. 16	<i>343</i>
9. 12. 16	<i>O.C. 124<sup>th</sup> Bn</i>	<i>D.O.S. on transf. to 109<sup>th</sup> Bn.</i>	"	"	<i>265</i>
6. 1. 17	"	<i>S.O.S. on transf. to 156<sup>th</sup> Bn.</i>	"	5. 1. 17	<i>6 App. A.</i>
7. 1. 17	156 <sup>th</sup> Bn.	<i>D.O.S. on transfer from 124<sup>th</sup> Bn.</i>	"	6. 1. 17	<i>P.D.O.F.</i>
31. 5. 17	38 <sup>th</sup> Bn	<i>T.O.S. from 156<sup>th</sup> Bn</i>	<i>Field</i>	24. 5. 17	<i>P.E. 70. 59. + 142. 156<sup>th</sup> Bn</i>
<b>C</b> 8. 11. 17	✓	<i>Wounded remained at duty</i>	✓	16. 9. 17	<i>P.E. 102 + E.O.R. CL.A. 62d 13. 11. 17</i>
30. 3. 18	E.O.R.	<i>"Wounded"</i>	<i>Field</i>	24. 3. 18	<i>C.P.A. 176. S.W. L. Arm</i>

**A.F.B. 103 CHECKED**  
**JUN 1917**



Report.		Record of promotions, reductions, transfers, casualties, etc., during active service. The authority to be quoted in each case.	Place.	Date.	REMARKS Taken from Official Documents.
Date.	From whom received.				
6-4-18	E.O.R.D.	"Wa" Posted from 38 <sup>th</sup> Div	Seaford	29-3-18	Pt. II 94. 138 <sup>th</sup> P.I. 33. 2/18 4-18
30-8-18	✓	On Com to 3 <sup>rd</sup> Can Com Depot	"	26-8-18	Pt II 219. 3 <sup>rd</sup> C.C.D. P.I. 204. 30-8-18.
10-10-18	✓	1 <sup>st</sup> Regt posted from E.O.R.D. ex the	"	10-10-18	E.O.R.D. P.I. 256. 240 2/12-10-18. 3 <sup>rd</sup> C.C.D. P.I. 209 2/10-10-18
14-1-19	✓	3 <sup>rd</sup> C.C.D. S.O.S. on the 6-6-18 in Canada	" Willey	21-12-18	2/14

6/2000



MILITIA AND DEFENCE  
**ASSIGNED PAY**  
 OVERSEAS CONTINGENTS

To Whom *Mrs. H. Barton*  
 Address *Spencerville*  
*R. F. D #2 Int.*

By Whom Assigned *Barton J. H.*  
 Regtl. No. *639945*  
 Rank *Pte.*  
 Corps *156 Btn.*

Rate *\$15.00*

**NOV 1916**

**PAYMENTS**

Month	Year	Cheque No.	Amt.	REMARKS
Aug.	1914			
Sept.				
Oct.				
Nov.				
Dec.				
Jan.	1915			
Feb.				
March				
April				
May				
June				
July				
Aug.				
Sept.				
Oct.				
Nov.				
Dec.				
Jan.	1916			
Feb.				
March				





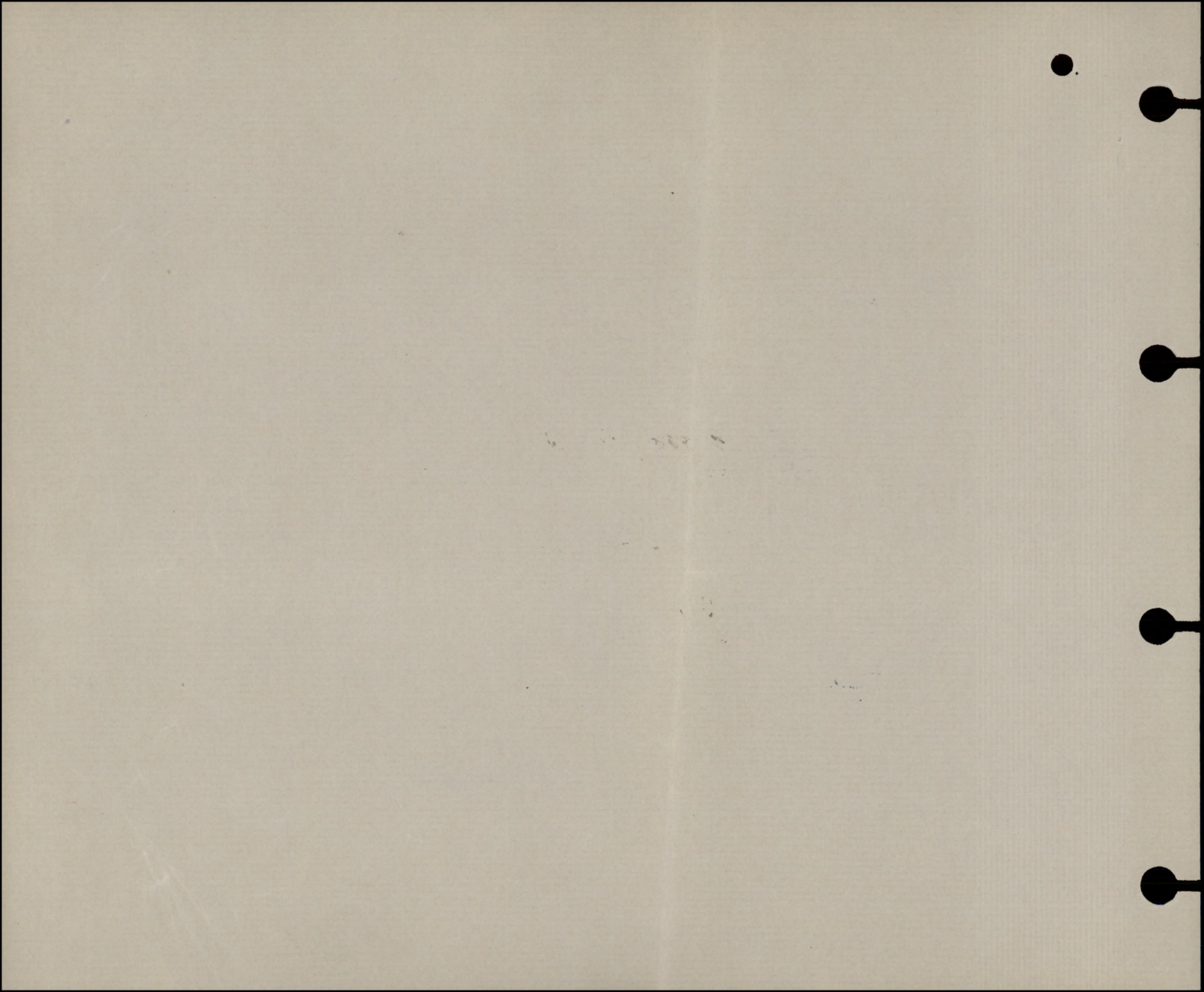



MILITIA AND DEFENCE  
**ASSIGNED PAY**  
 OVERSEAS CONTINGENTS

M. F. W. 12a.  
 50m.-6-16.  
 1772-39-819.

Sheet No. 2.

*Mrs. H. Barton*

PAYMENTS.

Name of Soldier

*Barton J. H.*

L. L. Job 4503. - Req. 6332.

*639945*

*156 Btn.*

*pte.*

Month.	Year.	Cheque No.	Amt.	Remarks.
				<i>15<sup>00</sup></i>
				<b>NOV 1916</b>
April	1916			
May				
June				
July				
Aug.				
Sept.				
Oct.				
Nov.		<i>M 28087</i>	<i>15</i>	
Dec.		<i>E 35507</i>	<i>15</i>	
Jan.	1917	<i>Q 38562</i>	<i>15</i>	
Feb.		<i>A 43536</i>	<i>15</i>	<i>15</i> <i>(JW)</i>
March		<i>B 48532</i>	<i>15</i>	<i>15 L</i>
April		<i>D 609</i>	<i>15</i>	<i>15 1/2</i>
May		<i>Z 6661</i>	<i>15</i>	
June		<i>W 12833</i>	<i>15</i>	<i>15 Ch</i>
July		<i>B 21385</i>	<i>15</i>	<i>B</i>
Aug.		<i>D 27197</i>	<i>15</i>	<i>Cu</i>
Sept.		<i>S 34209</i>	<i>15</i>	<i>OB #165</i>
Oct.		<i>L 47354</i>	<i>15</i>	<i>Q</i>
Nov.				
Dec.				
Jan.	1918			
Feb.				
March				
April				
May				
June				
July				

*HMS*

*WHE*



MILITIA AND DEFENCE  
**ASSIGNED PAY**  
 OVERSEAS CONTINGENTS

Sheet No. 2 (Contd.)

Name of Soldier \_\_\_\_\_

**PAYMENTS.**

Month.	Year.	Cheque No.	Amt.	Remarks.
Aug.	1918			
Sept.				
Oct.				
Nov.				
Dec.				
Jan.	1919			
Feb.				
March				
April				
May				
June				
July				
Aug.				
Sept.				
Oct.				
Nov.				
Dec.				
Jan.	1920			
Feb.				
March				
April				
May				
June				
July				
Aug.				
Sept.				
Oct.				
Nov.				



21-3-16.

MILITIA AND DEFENCE

M. F. W. 11.  
15m.—3-16.  
H. Q. 1772-39-818.

SEPARATION ALLOWANCE

Name *Henrietta, Barton* | Name of Soldier *Barton Fredk. W.*  
 Address *R. F. D. No 2.* | Regtl. No. *639945-*  
*Spencerwill* | Rank *plc-*  
*Ont.* | Corps *156 Bth.*  
 Relation to Soldier *Widowed* | To what Corps belonging }  
 wife, child or mother *Mother* | when called out } ✓ ✓

PAYMENTS

Month	Year	Cheque No.	Amt.	REMARKS
Aug.	1914			
Sept.				
Oct.				
Nov.				
Dec.				
Jan.	1915			
Feb.				
March				
Apl.				
May				
June	1916			
July				
Aug.				
Sept.				
Oct.				
Nov.				
Dec.				
Jan.	1916			
Feb.				
March				





2000000000

4

290

10

1



# SEPARATION ALLOWANCE

Sheet No. 2.

*Henriette Barton*

OVERSEAS CONTINGENTS

PAYMENTS.

*Mother*

Name of Soldier

*Barton, Fred'k H.,  
Plt.*

*639945*

L. L. Job 95618—M. & D. 6555.

Month.	Year.	Cheque No.	Amt.	Remarks.
April	1916	T 1870	26	26
May		R 6325	20	20
June		S 5409	20	20
July		T 10136	20	20
Aug.		E 11856	20	20
Sept.		M 15019	20	20
Oct.		O 18349	20	20
Nov.		P 21270	20	20
Dec.		P 24720	20	20
Jan.	1917	N 27628	20	20
Feb.		W 31203	20	20
March		N 34350	20	20
April		O 22	20	20
May		N 3338	20	20
June		P 6893	20	20
July		O 9545	20	20
Aug.		Q 13692	20	20
Sept.		P 16441	20	20
Oct.		K 22823	20	20
Nov.				
Dec.				
Jan.	1918			
Feb.				
March				
April				
May				
June				
July				

*286*

*\$366.<sup>00</sup> H.D.*



MILITIA AND DEFENCE  
**SEPARATION ALLOWANCE**  
 OVERSEAS CONTINGENTS

Sheet No. 2 (Contd.)

Name of Soldier \_\_\_\_\_

**PAYMENTS.**

Month.	Year.	Cheque No.	Amt.	Remarks.
Aug.	1918			
Sept.				
Oct.				
Nov.				
Dec.				
Jan.	1919			
Feb.				
March				
April				
May				
June				
July				
Aug.				
Sept.				
Oct.				
Nov.				
Dec.				
Jan.	1920			
Feb.				
March				
April				
May				
June				
July				
Aug.				
Sept.				
Oct.				
Nov.				



EPITOME OF HOSPITAL TREATMENT

HOSPITAL

ADM.

1. 12. 6. 9. B. Shatt.

14. 11. 18.

2.

3.

4.

5.

6.

7.



SURNAME

CHRISTIAN NAME OR NAMES

REG. NO.

Barton

J. H. H.

639.945

RANK

UNIT

CO.

TROOP

BATTY.

Pte  
HOSPITAL

38 Batt.

FOR.

6 Res.

DATE OF ADMISSION

1. 6. Gas & Gey Station HOSP. 24.3.18
2. Norfolk War, Thorne, Norwich HOSP. 29.3.18  
Woodcote Pk. Epsom. 21.5.18
3. Manor C of L War Epsom HOSP. 18-6-18
4. Woodcote Pk. Epsom. HOSP. 29.6.18

DIAGNOSIS

Wounds not stated "9"

1.

2.

S.W. L. Arm. & Influenza  
Rw. Rw.

3.

Keratitis at.

DISPOSITION

Dis. 26.8.18.

DATE

REMARKS

62.14.11.17 @ 62 (2)

30.3.18 A176-II

3.4.18 B177-1

Rtd J. Base Wd & remaining  
at Duty 16.9.17, Rw.

21.5.18 B 218 (2)

20.6.18 B 243 (1)

3.7.18 B 253 (1)

24.8.18 B 303-2.

18.11.18 C 364.

5.12.18 C 349.

Disch 4.12.18.

A.M.D. 2 DEPT.

Beh. of D.G.M.S. O.M.F. & London.







\*Name *Barton Frederick Herbert Henry* Rank *Pvt.* Regtl. No. *639945*  
 Original unit *156 Bn* Present unit  M. or S.  Age *26* Religion *Meth.* Fyle Depot *3 B-696*  
 Ref. H.Q.

Port, ship, and date of arrival *Halifax Carmania 30-12-18*

Next of kin *Mr. H. Barton Spencerville Ont.*

Address on leave *R.R. 2 Spencerville Ont.*

Address on discharge

Transportation issued  Yes  No Date  Character on discharge

Previous occupation *Farmer* Date and place of enlistment *20-3-16 Prescott Ont.*

Diagnosis  Date of Medical Boards

Date.	Remarks	Pt. 2 Order No.
<i>3-12-19</i>	<i>From O. S. S. Sub Dept #3 1010 Ottawa Granted leave &amp; Sub 1-12-19 to 1-1-19</i>	<i>528</i>
<i>24-1-19</i>	<i>S.O.S. Discharged H.M. Service R.O. 1343</i>	<i>525</i>

\*—Name will be given in full; surname first.



Date of Enlistment

MILITIA AND DEFENCE

Date of Assignment

# Separation and Assigned Pay Branch

# B

2734

Nov 1/16

21-3-16

OVERSEAS CONTINGENTS

RATE OF SEPARATION ALLOWANCE

20	17/10	25	
----	-------	----	--

63257

RATE OF ASSIGNMENT

15			
----	--	--	--

PARTICULARS OF SEPARATION ALLOWANCE

No. 639945-  
 Rank Pte Promoted Reverted Discharge  
 Soldier's Name F. H. Barton  
 Battalion 1st Bn  
 Beneficiary Mrs. Henrietta Barton  
 Relationship Widowed mother (M.F. 2554 273)  
 Address

PARTICULARS OF ASSIGNMENT

Name Mrs. H. Barton  
 Address Spencerville R. F. D.  
 Change of Address #2 Ant  
 1  
 2  
 3  
 4

Date	Cheque No.	Amount S/A	Amount A/P	Total	REMARKS
Sept. 30/1917	K 22823	366	165	531	
Oct	L 47354	20	15	35	
Nov.	B 54144	20	15	35	
Dec.	F 56476	20	15	35	m
Jan.	M 65117	30	15	45	c
Feb.	B 97616	25	15	40	
Mar	A 93948	25	15	40	v
Apr	J 8683	25	15	40	d
May	C 12099	25	15	40	K
June	B 20374	25	15	40	H
July	G 33440	25	15	40	v
Aug	B 31739		15	15	S
Sept	B 36554		15	15	v
Oct	B 41529		15	15	v
Nov.	A 57764		15	15	
Dec	B 67624		15	15	
		581	390	971	

984-7-11

S.A. closed 30-6-18, see file for ruling of P.A. B. 4/2/18. M.R.O. 801 8-7-18.

M. F. W. 128  
400M-617-177239-141  
L. L. 22320-M. & D. 1363.

..... A/c Closed 31-12-18  
 Ret'd per. Barmanica  
 Date 30-12-18 31-19 (M.D.3)  
 Clerk X. R. S. H. S. H. S.  
 M.R.O. 55890









DESP. OCT 3 1925

REGN. NO. 16706



AL  
P

RR

130  
V

Number 639945 Rank Pte

Surname BARTON

Christian Name Frederick Herbert Henry

Units 38th Bn Can Inf, Theatre of War France!

Date of Service 24-5-17

Remarks

Latest Address R. P. No 2.  
Spencerville,  
Ont.

Roll No.

Page 18788

200m.-6-21.







Reg. No. <i>639945</i>	Rank. <i>Pte</i>	Surname <i>Barton</i>	Category. <i>A3</i>	Dentally Unfit <input checked="" type="checkbox"/>		
Place of Enlistment: <i>Prescot</i>		Date of <i>24/3/16</i>	Taken on from <i>C.O.R.D.</i>	Religion <i>Wesl</i>	Inoculations <i>7-6-18</i>	Company <i>B</i>
Province: <i>Ont</i>		Age on <i>24</i>	Date <i>10-10-18</i>	Vaccination <i>28-8-16.</i>		
On Command.....		Hospital.....		Permanent Cadre	Employed as	
Date Proceeding		Date Admitted		Date taken on		
Record of Overseas Service: <i>38 Bn. 24/5/17 till 29/3/18</i>				Profession or Trade (Civil) <i>Farmer</i>		
Reason for Return: <i>G.S.W. Shoulder 2 W.S.</i>				Transferred or Posted to Date.....		
Married or Single <i>Single</i>		LEAVE.				
Address of Next of Kin <i>Mrs G.H. Barton Spencerville Ont</i>		No. of Pass Issued.	FROM.	To.	Free Transportation.	
Country <i>Canada</i>		<i>8/2</i>	<i>26/8/18</i>	<i>5/9/18</i>		



LIST No.

HOSPITAL

DATE OF  
ADMISSION

REMARKS

6364-1.  
@ 379

126. G. Brauns.  
Aisch

14-11-18.

4-12-18

Keratitis.

4



NAME

Barton, H. H.

REGT. No.

639945

RANK AND UNIT

Pte.

6th R.

NEXT OF KIN

CABLE

No.

DATE

NATURE OF CASUALTY



MARRIED

SINGLE

*Yes*

WIDOWER

TRADE OR CALLING

*Farmer*

RELIGION

*Methodist*

DESCRIPTION.

APPARENT AGE

*24*

YEARS

*—*

MONTHS

HEIGHT

*5*

FEET

*4  $\frac{3}{4}$*

INCHES

CHEST MEASUREMENT

*35*

INCHES

EXPANSION

*3*

INCHES

COMPLEXION

*Fair*

EYES

*Blue*

HAIR

*Light auburn*

DISTINGUISHING MARKS

*Small mole in front of right ear.*

MEDICAL EXAMINATION.

PLACE

*Not stated*

DATE

*Mar. 20th 1916*

*Present Address, Prescott, Ont*



W.C.

3 CARD NO. J  
588.26/1/19.3. Joub  
20.27. FOLL. 27/1/19  
3/20

SURNAME. *Barton*

CHRISTIAN NAMES *Frederick Herbert Henry*

REGL. No. *639945*

RANK *Pte.*

UNIT *156th*

*Batt.*

FORMER CORPS *Nil*

NEXT OF KIN.

CHANGE OF ADDRESS

NAMES IN FULL *Barton, Mrs. Henrietta*

RELATIONSHIP TO SOLDIER *Mother*

ADDRESS *Spencer ville, Ont.*

COUNTRY OF BIRTH *Canada Grenville Co., Ont.*

DATE *Jan. 25th 1892*

PLACE OF ATTESTATION *Brescott, Ont.*

DATE *Mar. 21st 1916*

*R/C 30/12/18 248  
48 3*







No. 639945

RANK Pte.

NAME Barton Fredk.

T. O. S. 21-3-16  
A.O. 69423-3-16

UNIT 156th B. Battalion C. E. 8.

M. D. 3

PAID FROM	PAID TO	SIG OR REC'T	PROMOTIONS, TRANSFERS, DISCHARGES, ETC.	
			PARTICULARS	AUTHORITY
1916 Mar. 21	1916 Mar. 31	✓		
	Apr	✓		
	May	✓		
	June	✓		
	July	✓		
	Aug	✓		
	Sept	✓		
	Oct	✓		

0  
K  
71

UNIT SAILED

OCT 17 1916



LIST No.

HOSPITAL

DATE OF  
ADMISSION

REMARKS

A62 <sup>2</sup> a	Rept from Base wounded and remaining at Duty.	16-9-14.	Wds not stated "Q"
A176	Noble as bly Strg	24-3-18	W.S. L. Arm.
B174 <sup>1</sup>	Norfolk. War Horse	29-3-18	SW. L. Arm (East on)
B218-2	<sup>ex</sup> Mil. Co. Wd. Pk. <sup>nowick</sup> Epsom	21-5-18	" " " " " "
B243-1.	<sup>ex</sup> Major C. of L. War. Epsom	18-6-18.	" " " " + Influenza
B253-1.	<sup>ex</sup> Mil. Co. Wd. Pk. Epsom	29-6-18	G.S.W. L. Arm + " "
B303-2	" " " " Lis.	26-8-18	" " " " " "



NAME *Purton Frederick Herbert Henry* REG'T'L NO. *639945*  
 RANK AND CORPS *pte 38th Bn form 156th (Fn)* FILE NO. 649.

FOLLOWS
No.
FOLLOWS

CABLE		NATURE OF CASUALTY
NO.	DATE	
<i>69-11</i> <i>M 6357</i>	<i>14-11-17</i>	<i>Rpt wounded slightly and remaining at duty Sept 16th 1917</i>
<i>8-4</i> <i>Q 158</i>	<i>30-3-18</i>	<i>Adm, No 6 casualty clear, Station March 24th 1918, (GSM Left Arm.)</i>









No 12 Can Gen HOSPITAL.

AT Bramshot

A. & D. No. 10485 PL. OF ACTION

RANK. Pfc REG. No. 639945 UNIT. 6th Can Rec Bn SICK OR WOUNDED

NAME. Barton J H AGE. 27 RELIGION. Meth

PLACE IN HOSPITAL. Old Rec Room 70 6

DIAGNOSIS. Keratitis Ulcer Cornea

ADMITTED. 13 - 11 - 18 FROM

DISCHARGED. 4 DEC 1918 To

TRANSFERRED

SERVICE AT HOME. 32 months IN FIELD

RESULTS

(See Document Card for M.H. Sheet and other Documents.)







Frederick Hubert Henry <sup>N/E</sup>

Name BARTON, Rank Plt Reg. No. 639945

Unit 38th Bn. 6<sup>th</sup> Res.

Next of Kin Canada W<sup>m</sup> Henrietta Barton

Date	Movement	Place	Casualty	List No.	Notified N/K O.	W.O. List
16-9	Wounded	remained at duty		A 62	6351	461
24-3-18	6. Cas Bley St.	S.W. St. Com		A 76	9118	15849
29-3	Norfolk W.H. Thorpe	Norwich	Do	B 177		15371
21-5	M.H. (con) H. Epsom		Do	B 311		18228
18-6-18	Minor O. Sadou	W.H. Epsom	Do	B 311	13143	19908
29-6	M (con) H. Epsom	G.S.W. I. Arm + Influenza		B 311	13143	20586
26-8	Discharged			B 903		7625
26-8	will proceed on 5-9-18	to 3 <sup>rd</sup> C.O.A. Signal		Eps. B.	3191	
14-11	H. E. G. W. Bram	Keratit's		C 364		1203
4-12	Discharged		Do	C 379		79



## List of Discharge Documents.

Reg. Conduct Sheet,	Militia form B. 263.	Attestation Paper,	Militia Form B. 235.
Squadron Battery } Company }	Conduct Sheet, " B. 263a.	Proceedings on Discharge "	B. 218.
Copies of Convictions, by C. P.		in MS.	
Med. Hist. Sheet,	Militia Form B. 313	In the case of recruits who are rejected on final approval, the discharge documents will consist of	
Medical Report for Invalid*	" B. 227.	(a) Proceedings on Discharge.	
Statement of Man's Account on Transfer and Last Pay Certificate,	" D. 877.	(b) Attestation.	
*Only if discharged "Medically unfit."		(c) Medical History Sheet (In the event of such having been prepared.)	

*N. B.—In the case of a man discharged by purchase, the date and number of Deposit Receipt with amount of same is to be noted hereon.*

This space to be for numbers.

## Proceedings on Discharge.

(When forwarded for confirmation these proceedings should be accompanied by the documents specified on fourth page.)

No.	639945	
Rank	Private	
Name	DANON, Frederick Ernest Harry	
Corps (Squadron, Battery or Company)	#3 District Depot	
Date of Discharge	January 10, 1919	
Place of Discharge	Ottawa, Ontario.	
1. DESCRIPTION AT THE TIME OF DISCHARGE.		
Age...26.....years.....11.....months.		Descriptive Marks
Height...5.....feet...43.....inches.		
Complexion	fair	
Eyes	blue	
Hair	light auburn	
Trade	Farmer	Small mole in front of
Intended place of residence	R.R. #2,	right ear.
(To be given as fully as practicable.)	Spencerville, Ont.	
2. The above-named man is discharged in consequence of		
<b>DEMOBILIZATION R.O. 1343 Ref. NIL</b>		
<small>N.B.—The cause of discharge must be worded as prescribed in the King's Regulations and be identified with that on the character certificate. If discharged by superior authority, the number and date of the letter to be quoted.</small>		
3. Conduct and character while in the service have been, according to the records, etc.		
<small>N.B.—This will be assessed when practicable, by the Commanding Officer, in the presence of the soldier and the Officer Commanding his Squadron, Battery or Company:</small>		
4. Special qualifications for employment in civil life. (Vide para. 332, K. R. & O., Canada.)		

M. F. B. 218.

1918—6-16.  
H. Q. 1772-30-115

(OVER)



5. He is in possession of the following number of G. C. Badges:

No reference to G. C. Badges is to be made on either the discharge or character certificate.

6. Medals and Decorations.....

To be copied by the Commanding Officer on to the parchment Discharge Certificate.

7. His account is correctly balanced, and signed by the Officer Commanding his Company. (Squadron or Battery), and I have impartially enquired into all matters brought before me in accordance with Regulations.

(Place).....

(Date).....

Commanding .....

8. Certificate to be signed by the Soldier on Discharge

I hereby acknowledge that I received all my Pay, Allowances and Clothing, and all just demands, up to the present date, subject to the reservations of the claims noted on the third page.

(Place)..... Ottawa, Ontario. J H H Barton (Signature of Soldier.)

(Date)..... January 24, 1919. B. Angel (Signature of Witness.)

When a soldier is absent through illness or any other cause and it is not desirable to forward these proceedings to him for signature, a manuscript copy should be sent for the man to sign, and when returned, should be attached here.

9. Additional Certificate in the case of a Soldier who takes his discharge on his own request.

I hereby declare that I do of my own free will request to be discharged from His Majesty's Service.

.....(Signature of Soldier.)

10. Statement of Service.

Service toward Engagement to.....(the date to which the Record of Service is completed).....years.....days.

Total.....years.....days.

11. Confirmation of Discharge.

The discharge of the above-named man is hereby confirmed.

(Place)..... Ottawa, Ontario.....

(Signature)..... The Hon. J. H. Donnell Major

(Date)..... January 24, 1919.....

Reservations referred to at Para. 8.

(To be signed by the soldier. When there are none, it is to be so stated, and signed by the soldier.)

NIL

J H H Barton



M.O. No 3

Regtl. No. 639945 Rank Pte

Name Barton Frederick Hubert Henry  
(Christian Names in full) (Surname)

Unit 156th Bn Regt. 6th Res Bn  
or 6th Res Bn  
Corps

3

Category A 3

Next of kin. Mother

Intended place of residence Kingston  
**COVER**

FOR

Occupation Farmer  
**DISCHARGE DOCUMENTS.**

Category

Next of kin.

Intended place of residence.

Occupation.

1



MOTHER

## CANADIAN EXPEDITIONARY FORCE

(Information for Separation Allowance Board)

## NOTICE

THIS STATUTORY DECLARATION is to be filled in correctly in every detail, and a complete reply must be given to each question. There must be no blanks and no dashes.

If the Applicant will take this form to the office of the Local Canadian Patriotic Fund, or, if the Applicant resides in the United States, to the office of the Local Red Cross Committee, the Officials of these Organizations will assist the Applicant to fill in this form in the required manner, in order that no delay may be caused by lack of information required by the Separation Allowance Board.

Each statement is considered as being made on Oath, and this form is to be signed and declared before a Barrister of the Supreme Court, Stipendiary Magistrate, Notary Public, Justice of the Peace, or Commissioner for the Administration of Oaths. In localities where there is an Official before whom this Declaration may be declared free of charge, the Officers of the above mentioned Organizations will direct the Applicant to same.

On completion this Declaration is to be returned to:—

S. A. &amp; A. P.

S. A. &amp; A. P. DIVISION

JUL 2 1918

MILITIA DEFENCE

C. R.

OTTAWA, CANADA.

(This application to be made out for the last unmarried son that enlisted).

1. Name of Soldier	Rank	Regt. or Unit	Regtl. No.
Fred H Barton	Ote	156	639945
2. Age of Soldier	26	Married or Single	single
3. Date of enlistment of Soldier	march 25, 1916		

4. Is Soldier at present in Canada or Overseas?	5 Name in full of Mother of Soldier	Age	Occupation	Address
Oversee	Henniella Barton	64		Spencerwill

6. Name of your husband.	Age	Occupation	Where Employed
Go to Barton		dead	

7. If your husband is alive, state amount of support received from him during the past year.

8. If your husband is alive but not contributing to your support, state the reason and the date from which husband ceased contributing to your support.

9. If your husband is a chronic invalid and totally incapacitated, state nature of malady. (Form of Medical Certificate attached hereto, must be filled out and returned with this Declaration).

M. F. W. 147  
50m.-11-17  
1772-39-1181

40. Are you already in receipt of Separation Allowance from any source? If so, how much?

yes 820 month

41. Was soldier a member of Permanent Force at time of attestation in C.E.F.? If so, give regimental number, rank and unit.

no

42. Was the soldier at the time of his enlistment an employee of the Dominion or a Provincial Government?

no

43. If so, in what capacity and in what place?

no

44. Is he in receipt of a salary from the Dominion or a Provincial Government on account of having been employed by them prior to his enlistment? If so, how much per month?

no

45. Are you in receipt of any payment from any Patriotic or Red Cross Fund? If so, how much?

no

And I make this solemn declaration conscientiously believing it to be true and knowing that it is of the same force and effect as if made under Oath and by virtue of the Canada Evidence Act.

Signature of Applicant Ms Henniella Barton

Place of Residence Spencerwill Ont R.F.D. 2

Declared before me at Spencerwill Ont  
this 29<sup>th</sup> day of June 1918.

Signature of Barrister of the Supreme Court, Stipendiary Magistrate, Notary Public, Justice of the Peace, or Commissioner for the Administration of Oaths Geo Fairbairn Com + Co.

This application must be signed by two responsible persons, one of whom must be a Clergyman, the other the Secretary, or Chairman, of the Relief Committee of the Local Canadian Patriotic Fund, or if the Applicant is in the United States, by the Secretary, or Chairman of the Local Red Cross Committee, certifying that to the best of their knowledge, after careful investigation, the above statements are correct, and the above soldier, first mentioned, is the sole support of the applicant.

Signature of Clergyman George Stafford Meth Minister

Signature of Secretary, or Chairman of the Relief Committee of the Local Canadian Patriotic Fund Bellon M. Connell. Pres Co. 1

## MEDICAL CERTIFICATE

1. Is husband of applicant a chronic invalid and totally incapacitated?

2. Of what nature is disability?

3. From what date has this total incapacity been existent?

4. How long is total incapacity likely to continue, and what will be effect on his earning power?

5. If not totally incapacitated by what percentage in your opinion is capacity for work reduced, and from what date?

6. Are you the regular attending physician?

I certify that the above statements are correct.

Physician

Place.

Date.

B. F. to D.

5.



10. What amount did your husband earn during the past year?  
\_\_\_\_\_

11. What amount did you earn during the past year?  
none

12. If you are a widow, state date and place of death of your husband.  
died 6 may 1912 Roebuck

13. If you are a foster-mother, give date you took charge of soldier, and state places and dates of his parents' death.  
no

14. Have you married again since death of your above mentioned husband? If so, give date of said marriage.  
no

15. Names of all your other unmarried children. (If a soldier, give regimental number and unit). Address in full. Age. Occupation.

Ralph L Barber 20 - on a farm  
\$ 35 per month during summer

16. Names of all your other children. (If a soldier, give regimental number and unit). Address in full. Age. Date married.

17. Are any of above unmarried sons eighteen years of age or over, totally incapacitated? (If so, Medical Certificate, similar to attached form, must be furnished showing such incapacity).  
no

18. State amount earned at present per month by  
(a) yourself  
(b) your husband

19. State amount and source of any other income. rent of farm \$175

20. State value of real property belonging to you and your husband. State amount of mortgage on this property.  
\$ 2000 no mortgage

21. State value of personal property belonging to you and your husband.  
\$ 1000

22. If husband is dead, state value of real and personal property left by him.  
\$ 3000

23. State amount contributed in cash by soldier during the year prior to enlistment.  
none X

24. Was this amount contributed weekly or monthly?  
\_\_\_\_\_

25. Did soldier live with you during the year prior to enlistment?  
no

26. State your son's trade or occupation prior to enlistment.  
common laborer

27. State amount of his wages per week.  
dont no

28. State name and address of his last employer.  
dont no

29. State amount of support monthly from soldier since enlistment.  
none

30. State amount of ASSIGNED PAY received by you from soldier monthly.  
\$ 15 month

31. From what date did you receive ASSIGNED PAY?  
april 1916

32. Actual amount contributed by other children during the year prior to enlistment of soldier. Weekly Monthly  
none

33. Actual amount contributed by other children at present. Weekly Monthly  
none

34. Are any of these children in the employ of you or your husband?  
no

35. If not receiving support from other children, state reason. Explain fully.  
they are married and have their own families to keep  
Mrs Barber my daughter

36. With whom are you residing at present? State relationship, if any.  
Elmer  
Mr Barber my daughter

37. How long have you resided with above person?  
little over 2 years (the wife)

38. State amount of rent or board paid by you per month.  
no rent board amount only help

39. Have you made a previous claim for Separation Allowance? Give particulars.  
none since previous letter

no a. P 584 - 2-11  
(14-2)

4



\* Strike out whichever inapplicable.

ASSIGNED PAY	ENGLAND or CANADA.	SEPARATION ALLOWANCE.	ENGLAND or CANADA.				
EFFECTIVE DATE: <i>15<sup>00</sup> 1/11/16</i>		EFFECTIVE DATE: -					
AMOUNT: <i>15<sup>00</sup></i>		AMOUNT: -					
NAME, ADDRESS, RELATIONSHIP & AUTHORITY		WHEN PAYEE OF A.P. IS THE SAME AS PAYEE OF S.A. THE WORD "SAME" ONLY TO BE WRITTEN IN THIS SPACE.					
<i>Mrs. Henrietta Barton RR no 2 Spencerville Ont. Mother</i>							
<i>Stopped off 1-1-19</i>							
PARTICULARS OF RANK OR APPOINTMENT							
AUTHORITY	DATE EFFECTIVE	RANK OR APPOINTMENT					
		<i>Pte</i>					
UNIT AND TRANSFERS							
ORIGINAL UNIT: <i>156<sup>th</sup> Bn.</i>							
DATE ACCOUNT FIRST OPENED: <i>1/11/16</i>							
AUTHORITY	DATE EFFECTIVE	DATE LEDGER SHEET T'S P'D	UNIT TRANSFERRED TO				
			<i>38<sup>th</sup> Bn</i>				
<i>P.O. 57</i>	<i>11/1/18</i>	<i>23/4/18</i>	<i>Canada</i>				
EXTRACTS FROM ACTIVE SERVICE PAY-BOOKS							
DATE OF PAYMENT	NUMBER OF A.R.	UNIT PAID BY	AMOUNT	DATE OF PAYMENT	NUMBER OF A.R.	UNIT PAID BY	AMOUNT
<i>7/1/16</i>		<i>Q4005</i>	<i>2.50</i>				
<i>19/5/18</i>			<i>40</i>				
<i>6/12/18</i>	<i>6493</i>	<i>Witley</i>	<i>48.67</i>				
<i>11/12/18</i>	<i>6651</i>		<i>14.60</i>				
DAILY RATES OF PAY AND ALLOWANCES							
AUTHORITY	PAY	F.A.	P.F.A.	SUBS'CE ALL'CE			
	<i>1</i>	<i>-</i>	<i>10</i>				

PARTICULARS OF RENDERING NON-EFFECTIVE: *Transferred to Canada 1/1/19 Witley NR1003 LFC 22<sup>83</sup>*

MONTH	PARTICULARS	CR 1	CR 2	PARTICULARS	DR 1	DR 2	DR 3	DR 4	BALANCE	DEFERRED	SEPARATION
<i>1918</i>											
<i>Mar 31</i>	<i>Bal Fwd</i>								<i>35.87</i>		
<i>Apr</i>	<i>OO</i>	<i>33</i>		<i>R771 - London - 4/1/18</i>	<i>4.87</i>			<i>15</i>	<i>49.00</i>		
<i>May</i>	<i>✓</i>	<i>34 10</i>		<i>15932 ✓ 6/5/18</i>	<i>4.87</i>			<i>15</i>			
				<i>AP5491 ✓ 18/5/18</i>	<i>9.73</i>				<i>53.50</i>		
<i>June</i>	<i>✓</i>	<i>34 10</i>		<i>C.A.P.</i>	<i>14.60</i>			<i>15</i>			
		<i>33</i>		<i>AR1613 Epsom 27/6/18</i>	<i>4.87</i>			<i>15</i>	<i>66.63</i>		
<i>July</i>	<i>✓</i>	<i>34 10</i>		<i>C.A.P.</i>	<i>4.87</i>			<i>15</i>			
		<i>34 10</i>		<i>AR2238 - Epsom - 27/7/18</i>	<i>9.73</i>			<i>15</i>	<i>76.</i>		
<i>Aug.</i>	<i>✓</i>	<i>34 10</i>		<i>C.A.P.</i>	<i>9.73</i>			<i>15</i>			
	<i>RD 200 30/8/18 3 CCD. 10 days S.F. 26/8/18 9/18.</i>	<i>7.30</i>		<i>AR2221 Epsom 27/8/18</i>	<i>4.87</i>			<i>15</i>			
		<i>41.40</i>		<i>✓ 3232 ✓ 26/8/18</i>	<i>48.67</i>				<i>48.86</i>		
<i>Sept</i>	<i>✓</i>	<i>33</i>		<i>C.A.P.</i>	<i>53.54</i>			<i>15</i>			
		<i>34 10</i>		<i>AR5688 - 3 CCD. 13/9/18</i>	<i>4.87</i>			<i>15</i>			
		<i>33</i>		<i>5975 ✓ 23/9/18</i>	<i>4.73</i>			<i>15</i>	<i>52.26</i>		
<i>Oct.</i>	<i>P&amp;A</i>	<i>34 10</i>		<i>C.A.P.</i>	<i>14.60</i>			<i>15</i>			
		<i>34 10</i>		<i>AR 6442 10/10/18 3rd 6.6.18</i>	<i>9.73</i>			<i>15</i>			
		<i>33</i>		<i>" 5410 26/10/18 6 Res</i>	<i>9.73</i>			<i>15</i>	<i>51.90</i>		
<i>Nov</i>	<i>PP</i>	<i>34 10</i>		<i>CAP</i>	<i>19.46</i>			<i>15</i>	<i>67.10</i>		
		<i>33</i>		<i>AR 6493 6/12 Witley</i>	<i>48.67</i>			<i>15</i>	<i>119.00</i>		
		<i>34 10</i>		<i>✓ 6651 11/12 ✓</i>	<i>14.60</i>			<i>15</i>	<i>93.27</i>		
<i>Dec</i>	<i>PP</i>	<i>34 10</i>		<i>CAP</i>	<i>63.27</i>			<i>15</i>	<i>25.73</i>		
		<i>67 10</i>						<i>34</i>	<i>25.73</i>		
<i>1/3/19</i>				<i>Q4005 7/4/16 Witley</i>		<i>2.50</i>					
				<i>" 19/5/17 "</i>		<i>40</i>			<i>22.83</i>		

Checked *[Signature]*  
13-12-18











